

PROJECT

NAME: BARKER WEEKENDER
PROJECT NUMBER: 2004_BARKERWEEKENDER
ADDRESS:
CLIENT:

REVISION DETAILS

REVISION: A
DATE: 24.04.2022
REVISION: B
DATE: 02.05.2022
DESCRIPTION: PRELIMINARY TENDER ISSUE

INDEX OF SHEETS

SHEET	DRAWING	SCALE
01	SITE PLAN	1:100 @ A3
02	FLOOR PLAN	1:50 @ A3
03	FURNITURE PLAN	1:50 @ A3
04	ELEVATION 1-4	1:50 @ A3
05	SECTIONAL ELEVATION	1:50 @ A3
06	SECTION 1 & 2	1:20 @ A3
07	DETAIL 1 & 2	1:5 & 1:2 @ A3
08	DETAIL 2 7 3	1:2-8 1:1 @ A3
09	REFLECTED CEILING PLAN	1:50 @ A3
10	BATHROOM PLAN	1:20 @ A3
11	DOOR SCHEDULE	1:50 @ A3
12	WINDOW SCHEDULE	1:50 @ A3

DESIGNER DETAILS

COMPANY: SPACIO INTERIOR ARCHITECTURE
NAME: PAMELLA SILVA
CONTACT: (02) 9876 5432
EMAIL: CONTACT@SPACIO.COM.AU
ABN: 67 637 365 536



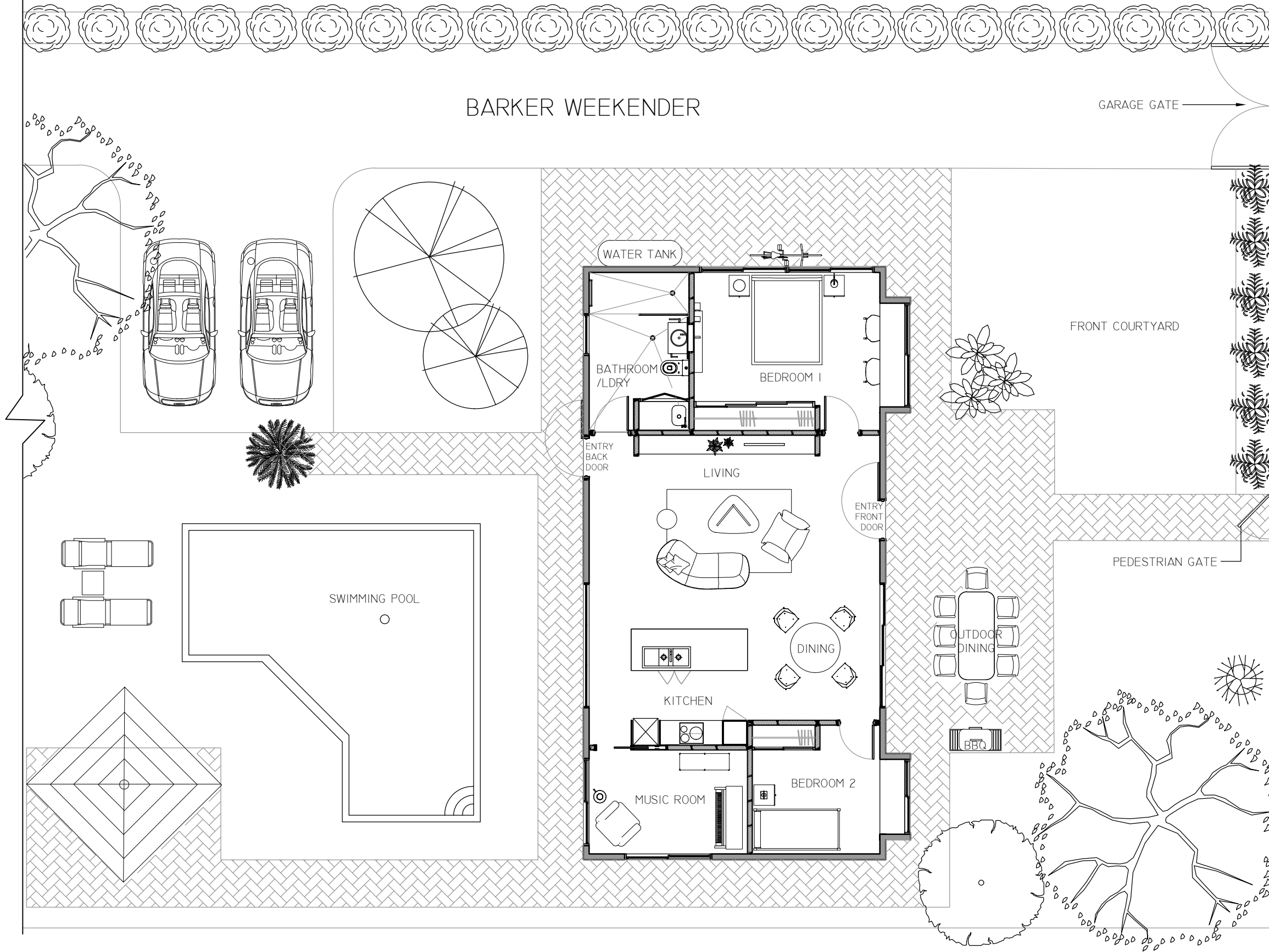

LEGEND

NOTES

THIS DWELLING IS DEEMED TO SATISFY WITH THE NATIONAL CONSTRUCTION CODE OF AUSTRALIA.

SMOKE ALARMS ARE TO BE INSTALLED IN ACCORDANCE WITH VOLUME 2 PART 3.7.5 OF THE NCC AND AS1670.6-1997.

ALL WET AREAS TO COMPLY WITH VOLUME 2 PART 3.8.1 OF THE NCC.

VENTILATION TO COMPLY WITH VOLUME 2 PART 3.8.5 OF THE NCC.

ALL WINDOWS AND EXTERNAL GLAZED DOORS MUST BE SELECTED AND INSTALLED ACCORDING TO AS2047-2014 WINDOWS AND EXTERNAL GLAZED DOORS IN BUILDINGS AND AS1288 GLASS IN BUILDINGS.

ALL CONCRETE WORK TO BE IN ACCORDANCE WITH AS3600-2018 CONCRETE STRUCTURES.

ALL TIMBER WORK SHALL BE IN ACCORDANCE IN AS1684.2-2021 RESIDENTIAL TIMBER-FRAMED CONSTRUCTION NON-CYCLONIC AREAS.

ALL CONSTRUCTION MUST COMPLY WITH VOLUME 2 PART 2 & 3 OF THE NCC.

DRAWING NOT FOR CONSTRUCTION

DESIGNER DETAILS
 NAME: PAMELLA SILVA
 T: (02) 9876 5432
 E: CONTACT@SPACIO.COM.AU



NOTE

DO NOT SCALE THIS DRAWING. THE DRAWING SHOWS DESIGN INTENT ONLY. ALL DIMENSIONS TO BE CHECKED ON SITE PRIOR TO CONSTRUCTION OR PRODUCTION. CONSTRUCTION DETAILS TO BE CONFIRMED BY CONTRACTOR/MANUFACTURER. FIGURE DIMENSIONS ARE TO BE TAKEN IN PREFERENCE TO THE SCALE DRAWING; ALL DISCREPANCIES AND COMMISSIONS ON SITE MUST BE REPORTED TO DESIGNER FOR THEIR COMMENTS OR APPROVAL PRIOR TO COMMENCING WORK; ALL ELECTRICAL LIGHTING, HVAC AND PLUMBING ISSUES TO BE REFERRED TO ENGINEERS DRAWINGS PRIOR TO COMMENCEMENT OF WORKS. THE DESIGNS ARE SUBJECT TO APPROVAL BY STATUTORY AUTHORITIES AND ANY NECESSARY ALTERATIONS SHOULD BE MADE TO COMPLY. THIS DOCUMENT INCLUDING ELECTRONIC FORMAT, MUST NOT BE USED, REPRODUCED OR COPIED WHOLLY OR IN PART WITHOUT PRIOR PERMISSION OF DESIGNER ©

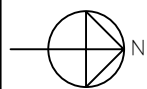

PROJECT

PROJECT NAME: BARKER WEEKENDER
 ADDRESS:

PROJECT NUMBER
 2014_BARKERWEEKENDER

REVISION DETAILS

REV	DATE	DESCRIPTION	INITIAL
B	02/05/2022	PRELIMINARY TENDER ISSUE	P.S.

DRAWING DETAILS

DRAWING: SITE PLAN		
SCALE: 1:100 @A3	REVISION:	SHEET:
DATE: 02/05/2022		
DRAWN BY: P.S.	B	01
CHECKED BY: E.B.		

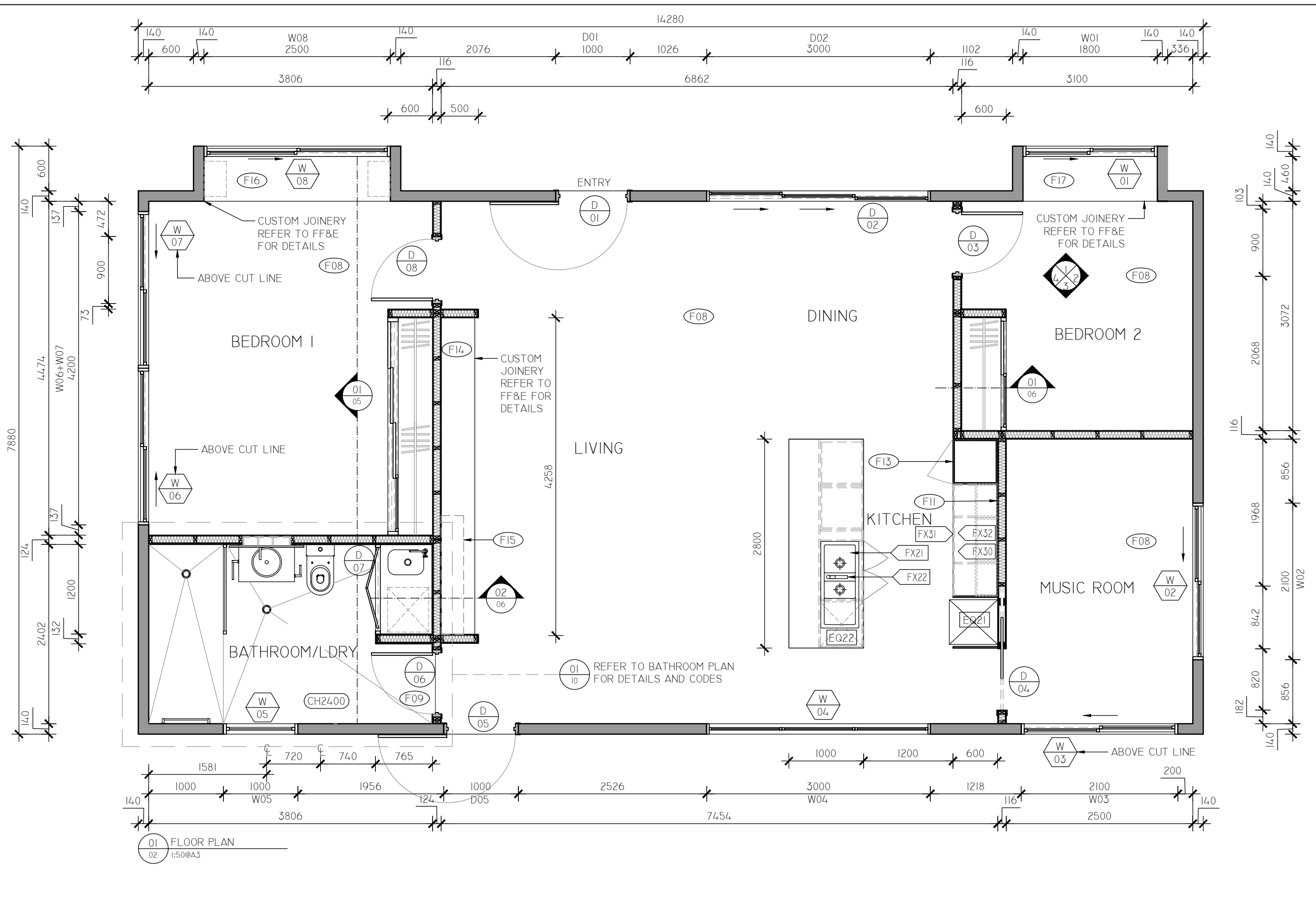

LEGEND

- D
DOOR CODE REFER TO DOOR SCHEDULE/FF&E FOR SPECIFICATION
- W
WINDOW CODE REFER TO WINDOW SCHEDULE/FF&E FOR SPECIFICATION
- CH### CEILING HEIGHT
- FX## FIXTURE CODE REFER TO FF&E FOR SPECIFICATION
- EQ## EQUIPMENT CODE REFER TO FF&E FOR SPECIFICATION
- F## FINISH CODE REFER TO FF&E FOR SPECIFICATION
- CL CENTRE LINE

NOTES

THIS DWELLING IS DEEMED TO SATISFY WITH THE NATIONAL CONSTRUCTION CODE OF AUSTRALIA.

SMOKE ALARMS ARE TO BE INSTALLED IN ACCORDANCE WITH VOLUME 2 PART 3.7.5 OF THE NCC AND ASI670.6-1997.

ALL WET AREAS TO COMPLY WITH VOLUME 2 PART 3.8.1 OF THE NCC.

VENTILATION TO COMPLY WITH VOLUME 2 PART 3.8.5 OF THE NCC.

ALL WINDOWS AND EXTERNAL GLAZED DOORS MUST BE SELECTED AND INSTALLED ACCORDING TO AS2047-2014 WINDOWS AND EXTERNAL GLAZED DOORS IN BUILDINGS AND ASI288 GLASS IN BUILDINGS.

ALL CONCRETE WORK TO BE IN ACCORDANCE WITH AS3600-2018 CONCRETE STRUCTURES.

ALL TIMBER WORK SHALL BE IN ACCORDANCE IN ASI684.2-2021 RESIDENTIAL TIMBER-FRAMED CONSTRUCTION NON-CYCLONIC AREAS.

ALL CONSTRUCTION MUST COMPLY WITH VOLUME 2 PART 2 & 3 OF THE NCC.

DRAWING NOT FOR CONSTRUCTION

01 FLOOR PLAN
02 1:50@A3

DESIGNER DETAILS
 NAME: PAMELLA SILVA
 T: (02) 9876 5432
 E: CONTACT@SPACIO.COM.AU



NOTE

DO NOT SCALE THIS DRAWING. THE DRAWING SHOWS DESIGN INTENT ONLY. ALL DIMENSIONS TO BE CHECKED ON SITE PRIOR TO CONSTRUCTION OR PRODUCTION. CONSTRUCTION DETAILS TO BE CONFIRMED BY CONTRACTOR/MANUFACTURER. FIGURE DIMENSIONS ARE TO BE TAKEN IN PREFERENCE TO THE SCALE DRAWING; ALL DISCREPANCIES AND COMMISSIONS ON SITE MUST BE REPORTED TO DESIGNER FOR THEIR COMMENTS OR APPROVAL PRIOR TO COMMENCING WORK; ALL ELECTRICAL LIGHTING, HVAC AND PLUMBING ISSUES TO BE REFERRED TO ENGINEERS DRAWINGS PRIOR TO COMMENCEMENT OF WORKS. THE DESIGNS ARE SUBJECT TO APPROVAL BY STATUTORY AUTHORITIES AND ANY NECESSARY ALTERATIONS SHOULD BE MADE TO COMPLY. THIS DOCUMENT INCLUDING ELECTRONIC FORMAT, MUST NOT BE USED, REPRODUCED OR COPIED WHOLLY OR IN PART WITHOUT PRIOR PERMISSION OF DESIGNER ©

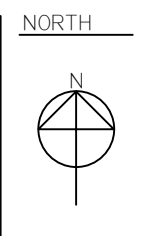

PROJECT
 PROJECT NAME: BARKER WEEKENDER
 ADDRESS:
 PROJECT NUMBER
 2014_BARKERWEEKENDER

REVISION DETAILS

REV	DATE	DESCRIPTION	INITIAL
B	02/05/2022	PRELIMINARY TENDER ISSUE	P.S.

DRAWING DETAILS

DRAWING: FLOOR PLAN		
SCALE: 1:50 @A3	REVISION:	SHEET:
DATE: 02/05/2022		
DRAWN BY: P.S.	B	02
CHECKED BY: E.B.		

LEGEND

- EQ##** EQUIPMENT CODE REFER TO FF&E FOR SPECIFICATION
- F##** FINISH CODE REFER TO FF&E FOR SPECIFICATION

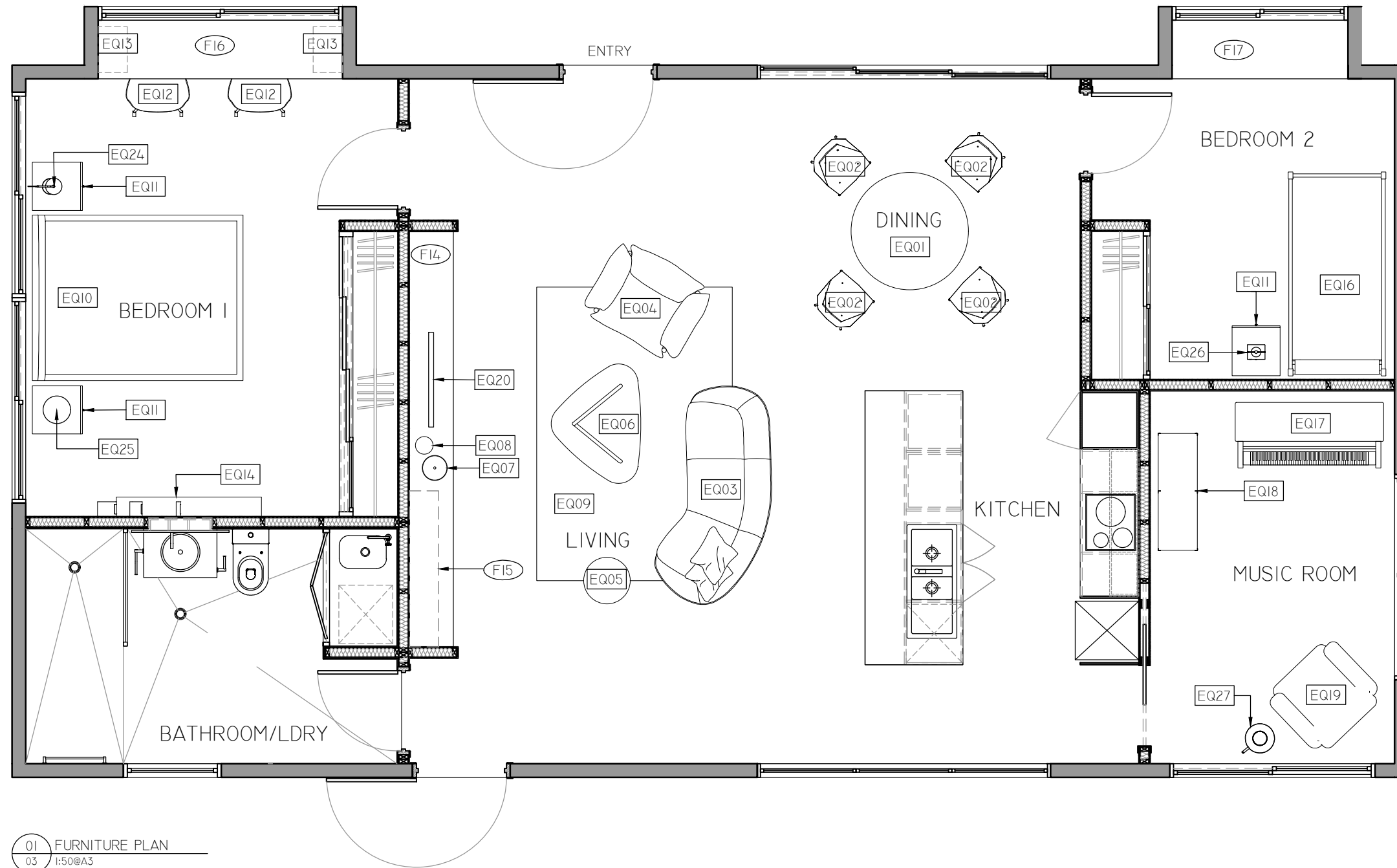

01 FURNITURE PLAN
03 1:50@A3

NOTES

- THIS DWELLING IS DEEMED TO SATISFY WITH THE NATIONAL CONSTRUCTION CODE OF AUSTRALIA.
- SMOKE ALARMS ARE TO BE INSTALLED IN ACCORDANCE WITH VOLUME 2 PART 3.7.5 OF THE NCC AND ASI670.6-1997.
- ALL WET AREAS TO COMPLY WITH VOLUME 2 PART 3.8.1 OF THE NCC.
- VENTILATION TO COMPLY WITH VOLUME 2 PART 3.8.5 OF THE NCC.
- ALL WINDOWS AND EXTERNAL GLAZED DOORS MUST BE SELECTED AND INSTALLED ACCORDING TO AS2047-2014 WINDOWS AND EXTERNAL GLAZED DOORS IN BUILDINGS AND ASI288 GLASS IN BUILDINGS.
- ALL CONCRETE WORK TO BE IN ACCORDANCE WITH AS3600-2018 CONCRETE STRUCTURES.
- ALL TIMBER WORK SHALL BE IN ACCORDANCE IN ASI684.2-2021 RESIDENTIAL TIMBER-FRAMED CONSTRUCTION NON-CYCLONIC AREAS.
- ALL CONSTRUCTION MUST COMPLY WITH VOLUME 2 PART2 & 3 OF THE NCC.
- DRAWING NOT FOR CONSTRUCTION

DESIGNER DETAILS
NAME: PAMELLA SILVA
T: (02) 9876 5432
E: CONTACT@SPACIO.COM.AU



NOTE
DO NOT SCALE THIS DRAWING. THE DRAWING SHOWS DESIGN INTENT ONLY. ALL DIMENSIONS TO BE CHECKED ON SITE PRIOR TO CONSTRUCTION OR PRODUCTION. CONSTRUCTION DETAILS TO BE CONFIRMED BY CONTRACTOR/MANUFACTURER-FIGURE DIMENSIONS ARE TO BE TAKEN IN PREFERENCE TO THE SCALE DRAWING; ALL DISCREPANCIES AND COMMISSIONS ON SITE MUST BE REPORTED TO DESIGNER FOR THEIR COMMENTS OR APPROVAL PRIOR TO COMMENCING WORK; ALL ELECTRICAL LIGHTING, HVAC AND PLUMBING ISSUES TO BE REFERRED TO ENGINEERS DRAWINGS PRIOR TO COMMENCEMENT OF WORKS. THE DESIGNS ARE SUBJECT TO APPROVAL BY STATUTORY AUTHORITIES AND ANY NECESSARY ALTERATIONS SHOULD BE MADE TO COMPLY. THIS DOCUMENT INCLUDING ELECTRONIC FORMAT, MUST NOT BE USED, REPRODUCED OR COPIED WHOLLY OR IN PART WITHOUT PRIOR PERMISSION OF DESIGNER ©



PROJECT
PROJECT NAME: BAKER WEEKENDER

ADDRESS:

PROJECT NUMBER
2004_BAKERWEEKENDER

REVISION DETAILS		INITIAL
REV	DATE	DESCRIPTION
B	02/05/2022	PRELIMINARY TENDER ISSUE

DRAWING DETAILS		
DRAWING: FURNITURE PLAN		
SCALE:	REVISION:	SHEET:
1:50 @ A3		
DATE: 02/05/2022		
DRAWN BY: P.S.	B	03
CHECKED BY: E.B.		

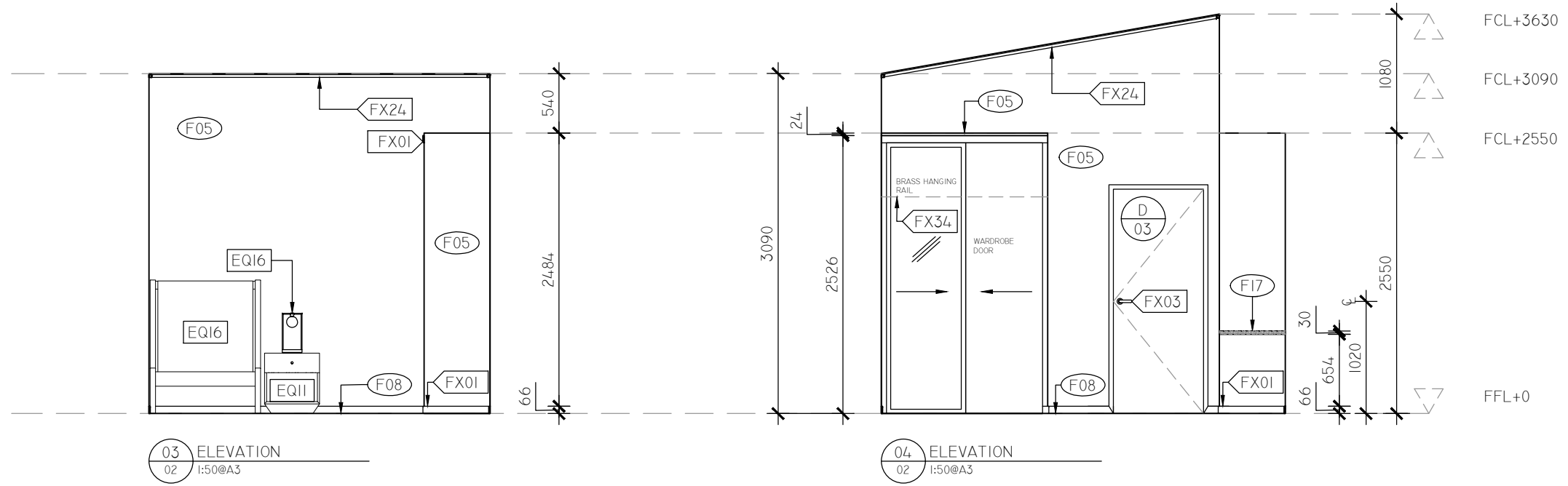
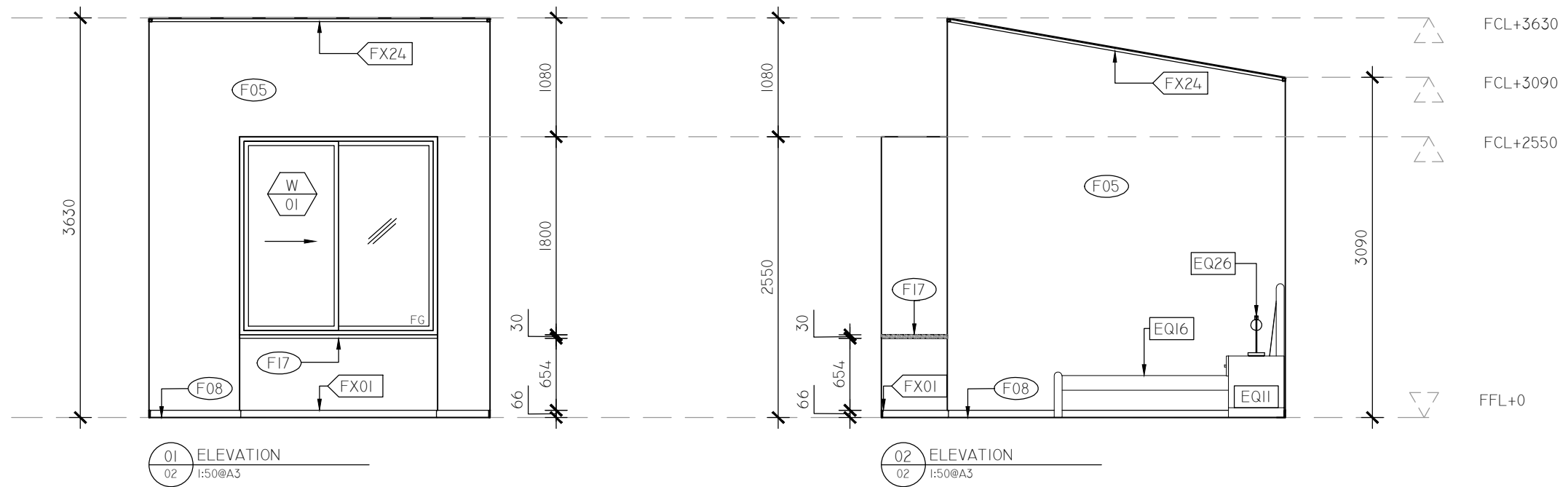

LEGEND

- DOOR CODE REFER TO DOOR SCHEDULE/FF&E FOR SPECIFICATION
- WINDOW CODE REFER TO WINDOW SCHEDULE/FF&E FOR SPECIFICATION
- FIXTURE CODE REFER TO FF&E FOR SPECIFICATION
- EQUIPMENT CODE REFER TO FF&E FOR SPECIFICATION
- FINISH CODE REFER TO FF&E FOR SPECIFICATION
- FFL FINISH FLOOR LEVEL
- FCL FINISH CEILING LEVEL
- CL CENTRE LINE
- FG FIXED GLASS

NOTES

THIS DWELLING IS DEEMED TO SATISFY WITH THE NATIONAL CONSTRUCTION CODE OF AUSTRALIA.

SMOKE ALARMS ARE TO BE INSTALLED IN ACCORDANCE WITH VOLUME 2 PART 3.7.5 OF THE NCC AND AS1670.6-1997.

ALL WET AREAS TO COMPLY WITH VOLUME 2 PART 3.8.1 OF THE NCC.

VENTILATION TO COMPLY WITH VOLUME 2 PART 3.8.5 OF THE NCC.

ALL WINDOWS AND EXTERNAL GLAZED DOORS MUST BE SELECTED AND INSTALLED ACCORDING TO AS2047-2014 WINDOWS AND EXTERNAL GLAZED DOORS IN BUILDINGS AND AS1288 GLASS IN BUILDINGS.

ALL CONCRETE WORK TO BE IN ACCORDANCE WITH AS3600-2018 CONCRETE STRUCTURES.

ALL TIMBER WORK SHALL BE IN ACCORDANCE WITH AS1684.2-2021 RESIDENTIAL TIMBER-FRAMED CONSTRUCTION NON-CYCLONIC AREAS.

ALL CONSTRUCTION MUST COMPLY WITH VOLUME 2 PART 2 & 3 OF THE NCC.

DRAWING NOT FOR CONSTRUCTION

DESIGNER DETAILS
NAME: PAMELLA SILVA
T: (02) 9876 5432
E: CONTACT@SPACIO.COM.AU



NOTE

DO NOT SCALE THIS DRAWING. THE DRAWING SHOWS DESIGN INTENT ONLY. ALL DIMENSIONS TO BE CHECKED ON SITE PRIOR TO CONSTRUCTION OR PRODUCTION. CONSTRUCTION DETAILS TO BE CONFIRMED BY CONTRACTOR/MANUFACTURER. FIGURE DIMENSIONS ARE TO BE TAKEN IN PREFERENCE TO THE SCALE DRAWING; ALL DISCREPANCIES AND COMMISSIONS ON SITE MUST BE REPORTED TO DESIGNER FOR THEIR COMMENTS OR APPROVAL PRIOR TO COMMENCING WORK; ALL ELECTRICAL LIGHTING, HVAC AND PLUMBING ISSUES TO BE REFERRED TO ENGINEERS DRAWINGS PRIOR TO COMMENCEMENT OF WORKS. THE DESIGNS ARE SUBJECT TO APPROVAL BY STATUTORY AUTHORITIES AND ANY NECESSARY ALTERATIONS SHOULD BE MADE TO COMPLY. THIS DOCUMENT INCLUDING ELECTRONIC FORMAT, MUST NOT BE USED, REPRODUCED OR COPIED WHOLLY OR IN PART WITHOUT PRIOR PERMISSION OF DESIGNER ©

PROJECT
PROJECT NAME: BAKER WEEKENDER
ADDRESS:
PROJECT NUMBER
2004_BAKERWEEKENDER

REVISION DETAILS

REV	DATE	DESCRIPTION	INITIAL
B	02/05/2022	PRELIMINARY TENDER ISSUE	P.S.

DRAWING DETAILS

DRAWING: ELEVATIONS 1_4		
SCALE: 1:50 @A3	REVISION:	SHEET:
DATE: 02/05/2022	B	04
DRAWN BY: P.S.		
CHECKED BY: E.B.		

LEGEND

- D
DOOR CODE
REFER TO DOOR
SCHEDULE/FF&E
FOR SPECIFICATION
- W
WINDOW CODE
REFER TO WINDOW
SCHEDULE/FF&E
FOR SPECIFICATION
- FX## FIXTURE CODE
REFER TO FF&E
FOR SPECIFICATION
- EQ## EQUIPMENT CODE
REFER TO FF&E
FOR SPECIFICATION
- F## FINISH CODE
REFER TO FF&E
FOR SPECIFICATION
- FFL FINISH FLOOR
LEVEL
- FCL FINISH CEILING
LEVEL
- FG FIXED GLASS

NOTES

THIS DWELLING IS DEEMED TO SATISFY WITH THE NATIONAL CONSTRUCTION CODE OF AUSTRALIA.

SMOKE ALARMS ARE TO BE INSTALLED IN ACCORDANCE WITH VOLUME 2 PART 3.7.5 OF THE NCC AND AS1670.6-1997.

ALL WET AREAS TO COMPLY WITH VOLUME 2 PART 3.8.1 OF THE NCC.

VENTILATION TO COMPLY WITH VOLUME 2 PART 3.8.5 OF THE NCC.

ALL WINDOWS AND EXTERNAL GLAZED DOORS MUST BE SELECTED AND INSTALLED ACCORDING TO AS2047-2014 WINDOWS AND EXTERNAL GLAZED DOORS IN BUILDINGS AND AS1288 GLASS IN BUILDINGS.

ALL CONCRETE WORK TO BE IN ACCORDANCE WITH AS3600-2018 CONCRETE STRUCTURES.

ALL TIMBER WORK SHALL BE IN ACCORDANCE IN AS1684.2-2021 RESIDENTIAL TIMBER-FRAMED CONSTRUCTION NON-CYCLONIC AREAS.

ALL CONSTRUCTION MUST COMPLY WITH VOLUME 2 PART2 & 3 OF THE NCC.

DRAWING NOT FOR CONSTRUCTION

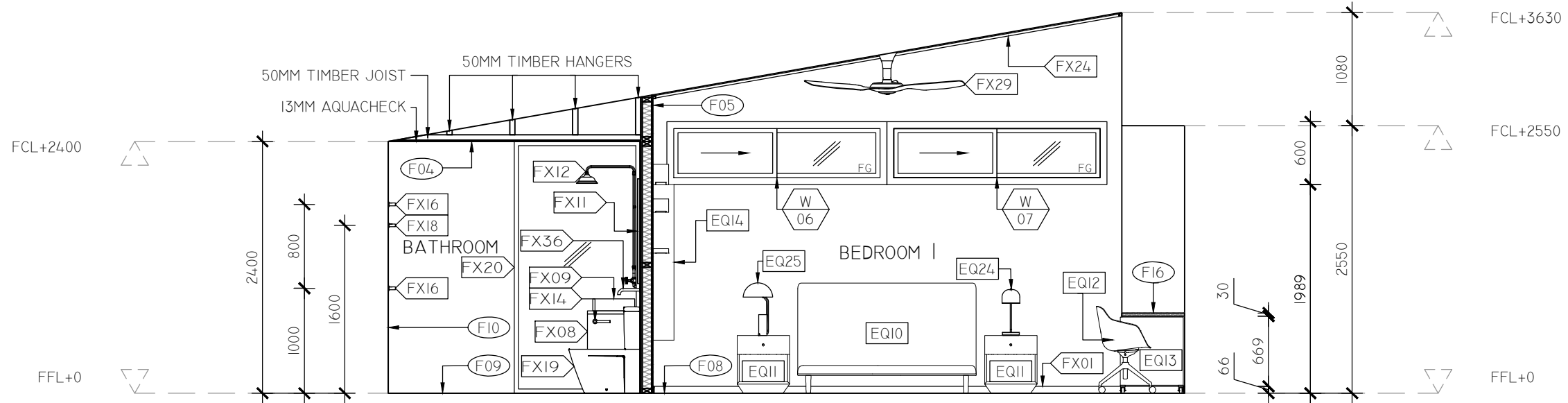

01 SECTIONAL ELEVATION
02 1:50@A3

DESIGNER DETAILS
NAME: PAMELLA SILVA
T: (02) 9876 5432
E: CONTACT@SPACIO.COM.AU



NOTE

DO NOT SCALE THIS DRAWING. THE DRAWING SHOWS DESIGN INTENT ONLY. ALL DIMENSIONS TO BE CHECKED ON SITE PRIOR TO CONSTRUCTION OR PRODUCTION. CONSTRUCTION DETAILS TO BE CONFIRMED BY CONTRACTOR/MANUFACTURER. FIGURE DIMENSIONS ARE TO BE TAKEN IN PREFERENCE TO THE SCALE DRAWING; ALL DISCREPANCIES AND COMMISSIONS ON SITE MUST BE REPORTED TO DESIGNER FOR THEIR COMMENTS OR APPROVAL PRIOR TO COMMENCING WORK; ALL ELECTRICAL LIGHTING, HVAC AND PLUMBING ISSUES TO BE REFERRED TO ENGINEERS DRAWINGS PRIOR TO COMMENCEMENT OF WORKS. THE DESIGNS ARE SUBJECT TO APPROVAL BY STATUTORY AUTHORITIES AND ANY NECESSARY ALTERATIONS SHOULD BE MADE TO COMPLY. THIS DOCUMENT INCLUDING ELECTRONIC FORMAT, MUST NOT BE USED, REPRODUCED OR COPIED WHOLLY OR IN PART WITHOUT PRIOR PERMISSION OF DESIGNER ©

PROJECT

PROJECT NAME: BARKER WEEKENDER

ADDRESS:

PROJECT NUMBER
2004_BAKERWEEKENDER

REVISION DETAILS

REV	DATE	DESCRIPTION	INITIAL
B	02/05/2022	PRELIMINARY TENDER ISSUE	P.S.

DRAWING DETAILS

DRAWING: SECTIONAL ELEVATION

SCALE: 1:50 @A3	REVISION: B	SHEET: 05
DATE: 02/05/2022		
DRAWN BY: P.S.		
CHECKED BY: E.B.		

LEGEND

EQ## EQUIPMENT CODE REFER TO FF&E FOR SPECIFICATION

FX## FIXTURE CODE REFER TO FF&E FOR SPECIFICATION

F## FINISH CODE REFER TO FF&E FOR SPECIFICATION

CL CENTRE LINE

FFL FINISH FLOOR LEVEL

FCL FINISH CEILING LEVEL

NOTES

THIS DWELLING IS DEEMED TO SATISFY WITH THE NATIONAL CONSTRUCTION CODE OF AUSTRALIA.

SMOKE ALARMS ARE TO BE INSTALLED IN ACCORDANCE WITH VOLUME 2 PART 3.7.5 OF THE NCC AND ASI670.6-1997.

ALL WET AREAS TO COMPLY WITH VOLUME 2 PART 3.8.1 OF THE NCC.

VENTILATION TO COMPLY WITH VOLUME 2 PART 3.8.5 OF THE NCC.

ALL WINDOWS AND EXTERNAL GLAZED DOORS MUST BE SELECTED AND INSTALLED ACCORDING TO AS2047-2014 WINDOWS AND EXTERNAL GLAZED DOORS IN BUILDINGS AND ASI288 GLASS IN BUILDINGS.

ALL CONCRETE WORK TO BE IN ACCORDANCE WITH AS3600-2018 CONCRETE STRUCTURES.

ALL TIMBER WORK SHALL BE IN ACCORDANCE IN ASI684.2-2021 RESIDENTIAL TIMBER-FRAMED CONSTRUCTION NON-CYCLONIC AREAS.

ALL CONSTRUCTION MUST COMPLY WITH VOLUME 2 PART 2 & 3 OF THE NCC.

DRAWING NOT FOR CONSTRUCTION

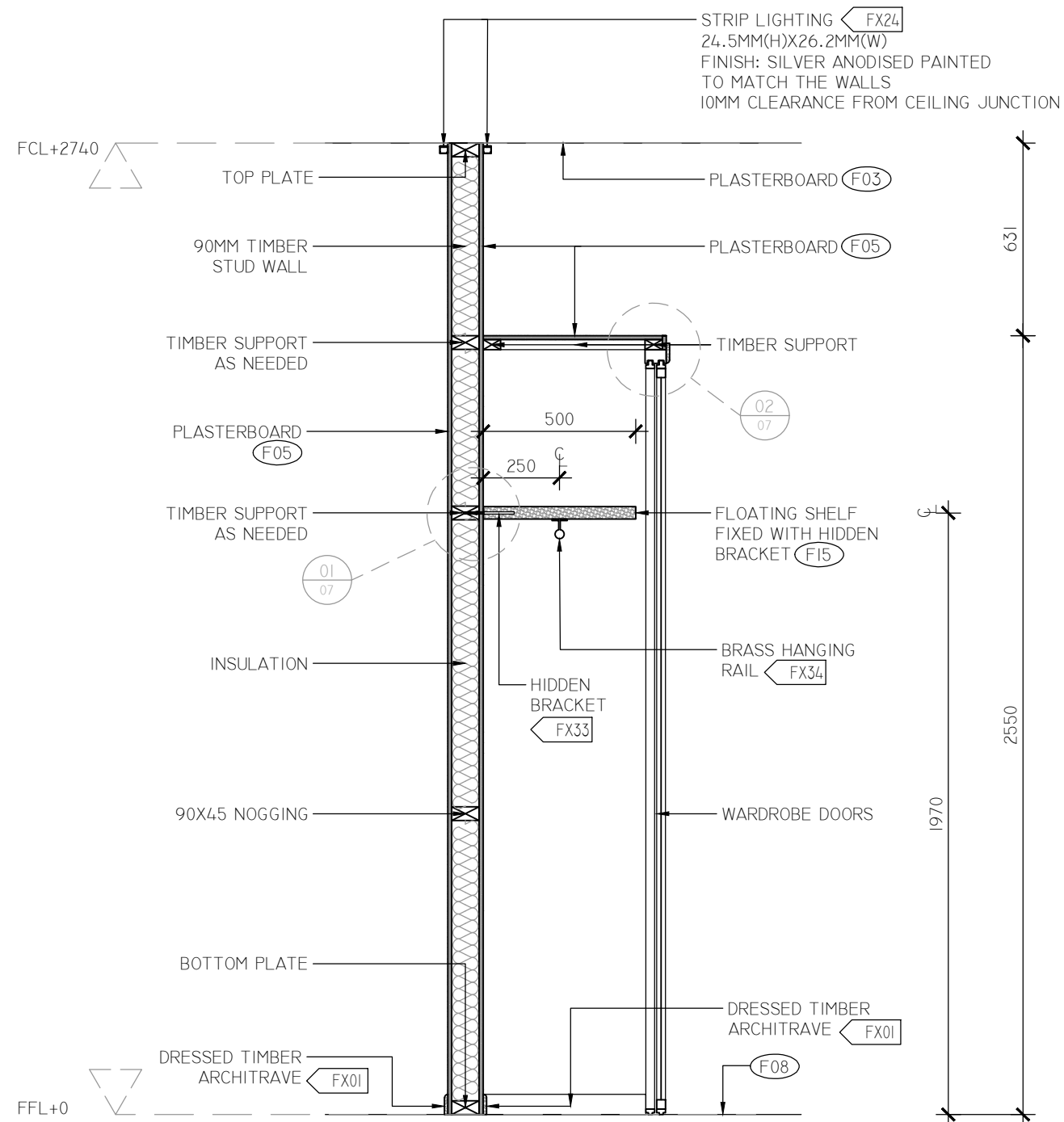

01 DINNING/BED2 SECTION
06 1:20@A3

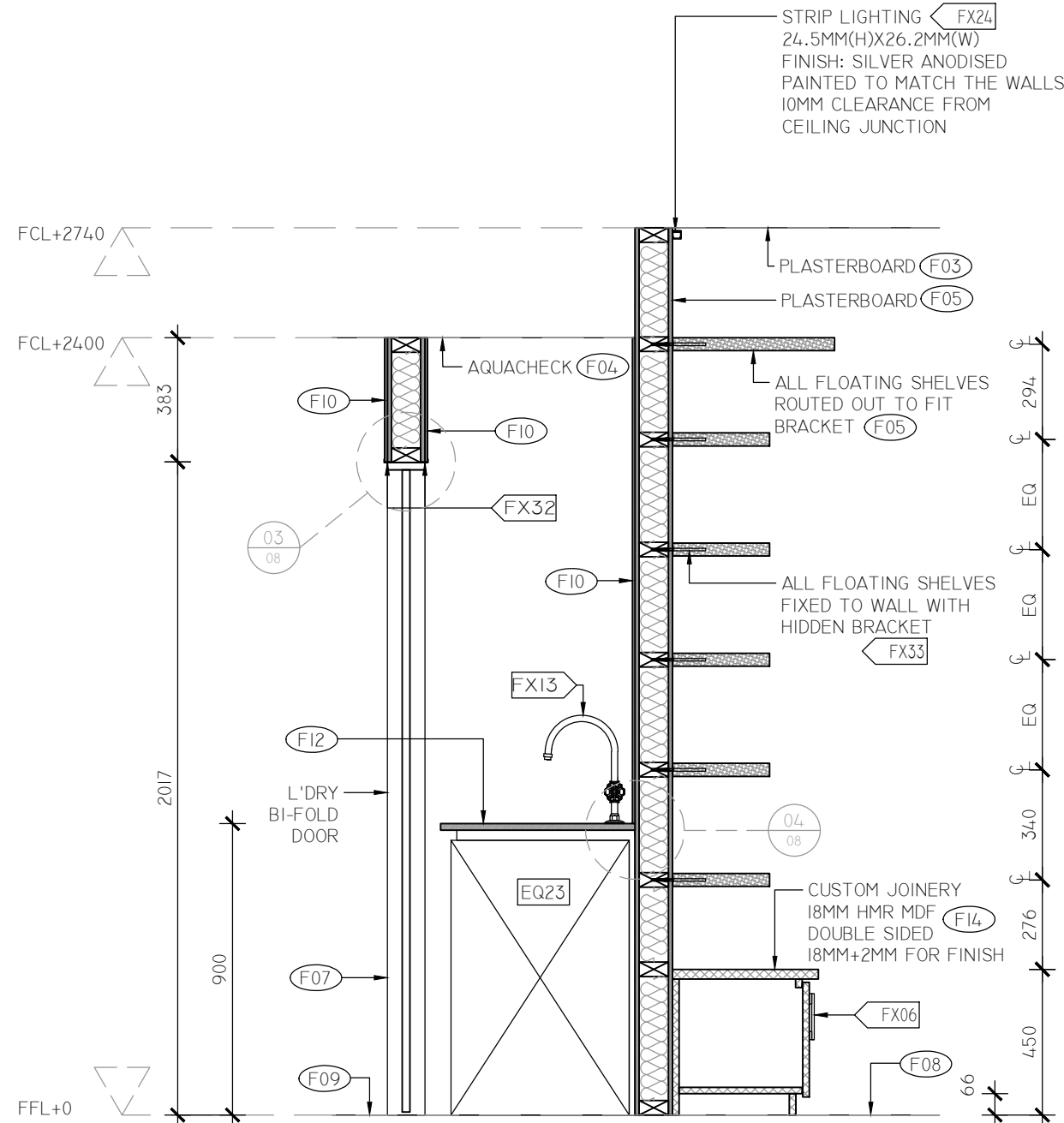

02 LAUNDRY/LIVING SECTION
06 1:20@A3

DESIGNER DETAILS
NAME: PAMELLA SILVA
T: (02) 9876 5432
E: CONTACT@SPACIO.COM.AU



NOTE
DO NOT SCALE THIS DRAWING. THE DRAWING SHOWS DESIGN INTENT ONLY. ALL DIMENSIONS TO BE CHECKED ON SITE PRIOR TO CONSTRUCTION OR PRODUCTION. CONSTRUCTION DETAILS TO BE CONFIRMED BY CONTRACTOR/MANUFACTURER. FIGURE DIMENSIONS ARE TO BE TAKEN IN PREFERENCE TO THE SCALE DRAWING; ALL DISCREPANCIES AND COMMISSIONS ON SITE MUST BE REPORTED TO DESIGNER FOR THEIR COMMENTS OR APPROVAL PRIOR TO COMMENCING WORK; ALL ELECTRICAL LIGHTING, HVAC AND PLUMBING ISSUES TO BE REFERRED TO ENGINEERS DRAWINGS PRIOR TO COMMENCEMENT OF WORKS. THE DESIGNS ARE SUBJECT TO APPROVAL BY STATUTORY AUTHORITIES AND ANY NECESSARY ALTERATIONS SHOULD BE MADE TO COMPLY. THIS DOCUMENT INCLUDING ELECTRONIC FORMAT, MUST NOT BE USED, REPRODUCED OR COPIED WHOLLY OR IN PART WITHOUT PRIOR PERMISSION OF DESIGNER ©

PROJECT
PROJECT NAME: BARKER WEEKENDER
ADDRESS:
PROJECT NUMBER
2004_BARKERWEEKENDER

REVISION DETAILS
REV DATE DESCRIPTION
B 02/05/2022 PRELIMINARY TENDER ISSUE

INITIAL
P.S.

DRAWING DETAILS
DRAWING: SECTION 1 & 2
SCALE: 1:20 @A3
DATE: 02/05/2022
DRAWN BY: P.S.
CHECKED BY: E.B.
REVISION: B
SHEET: 06

LEGEND

- (F##) FINISH CODE REFER TO FF&E FOR SPECIFICATION
- (FX##) FIXTURE CODE REFER TO FF&E FOR SPECIFICATION

NOTES

THIS DWELLING IS DEEMED TO SATISFY WITH THE NATIONAL CONSTRUCTION CODE OF AUSTRALIA.

SMOKE ALARMS ARE TO BE INSTALLED IN ACCORDANCE WITH VOLUME 2 PART 3.7.5 OF THE NCC AND ASI670.6-1997.

ALL WET AREAS TO COMPLY WITH VOLUME 2 PART 3.8.1 OF THE NCC.

VENTILATION TO COMPLY WITH VOLUME 2 PART 3.8.5 OF THE NCC.

ALL WINDOWS AND EXTERNAL GLAZED DOORS MUST BE SELECTED AND INSTALLED ACCORDING TO AS2047-2014 WINDOWS AND EXTERNAL GLAZED DOORS IN BUILDINGS AND ASI288 GLASS IN BUILDINGS.

ALL CONCRETE WORK TO BE IN ACCORDANCE WITH AS3600-2018 CONCRETE STRUCTURES.

ALL TIMBER WORK SHALL BE IN ACCORDANCE IN ASI684.2-2021 RESIDENTIAL TIMBER-FRAMED CONSTRUCTION NON-CYCLONIC AREAS.

ALL CONSTRUCTION MUST COMPLY WITH VOLUME 2 PART 2 & 3 OF THE NCC.

DRAWING NOT FOR CONSTRUCTION

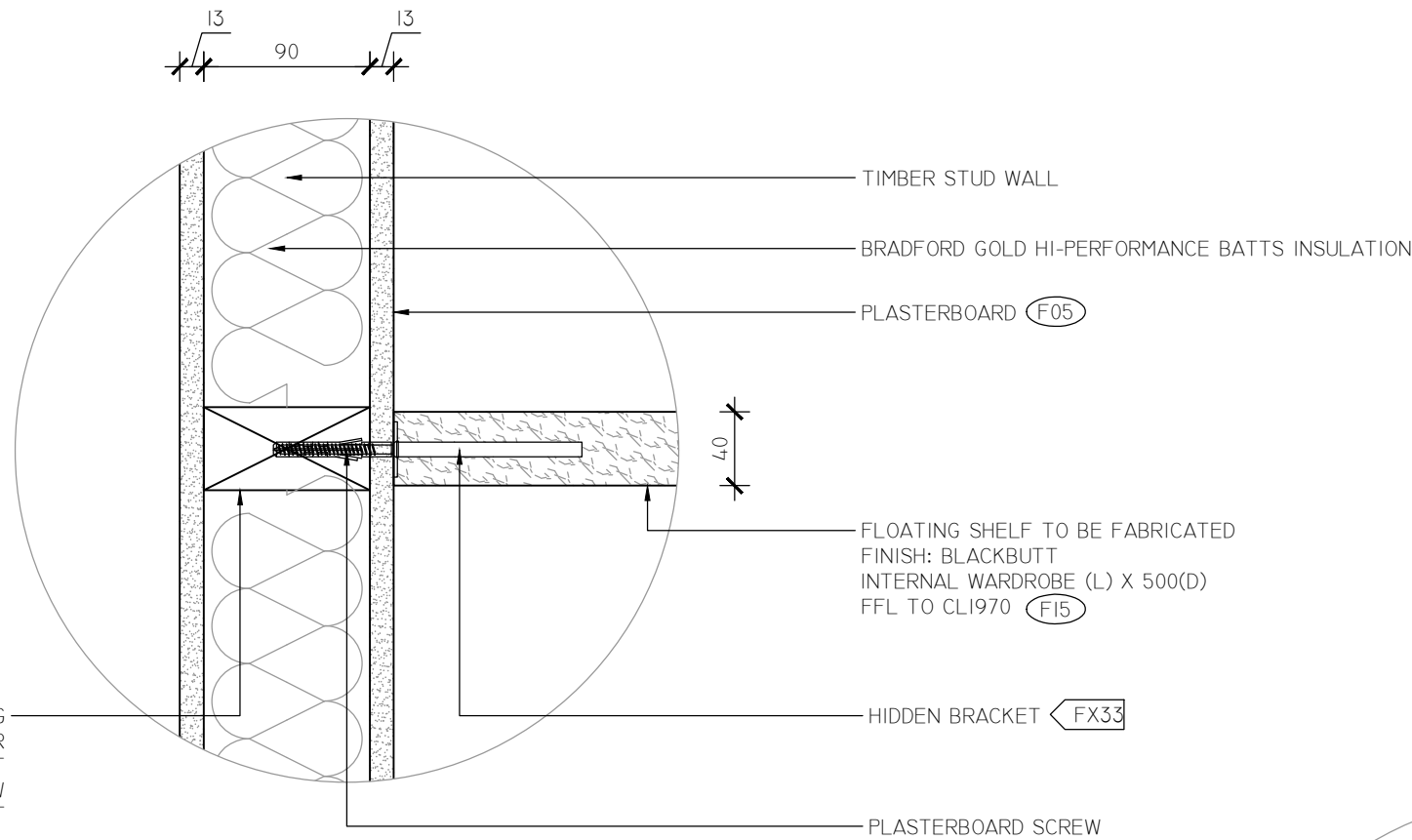

01 WARDROBE SHELF DETAIL
06 1:5 @ A3

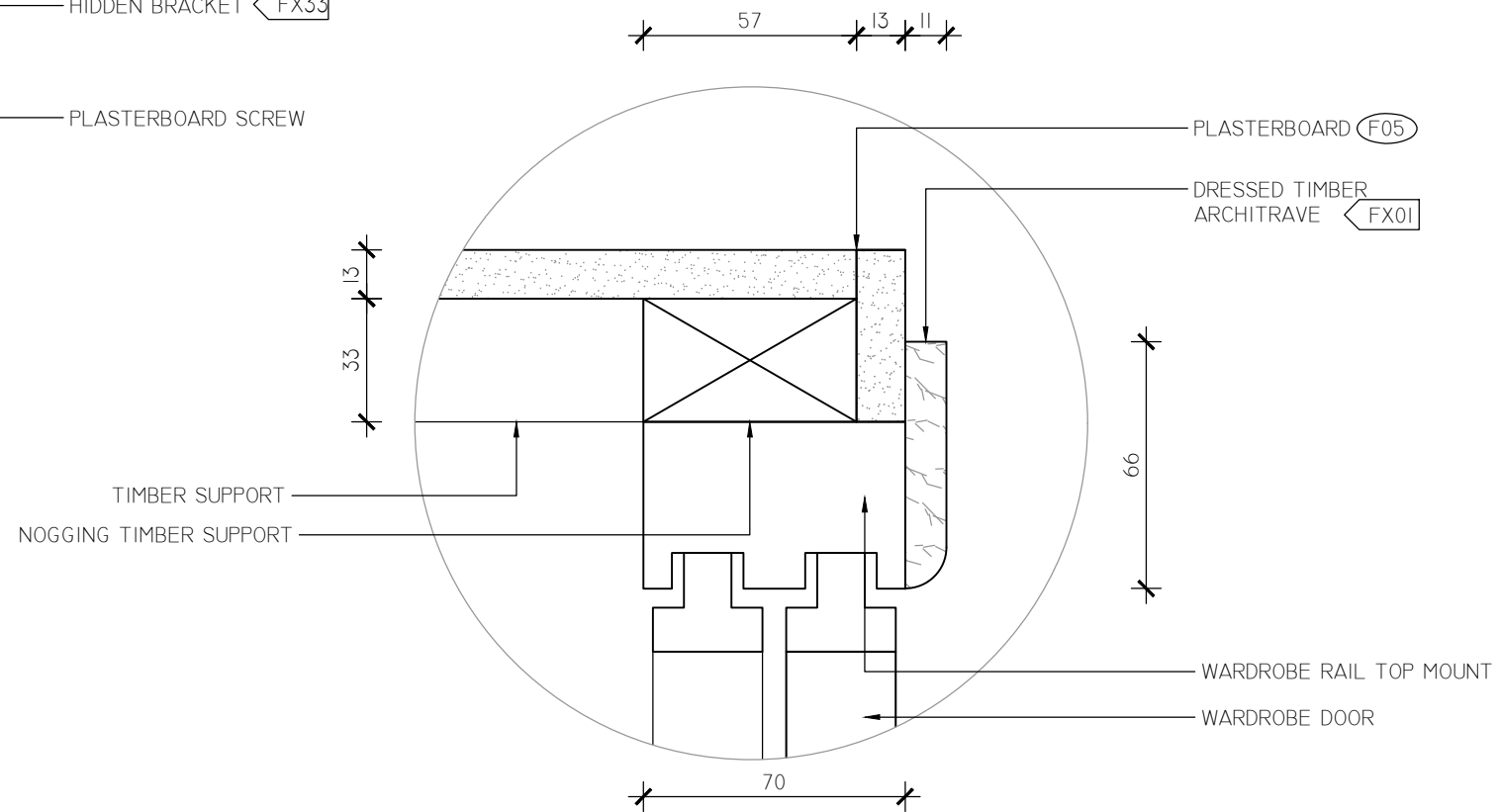

02 WARDROBE ARCHITRAVE DETAIL
06 1:2 @ A3

DESIGNER DETAILS
NAME: PAMELLA SILVA
T: (02) 9876 5432
E: CONTACT@SPACIO.COM.AU



NOTE
DO NOT SCALE THIS DRAWING. THE DRAWING SHOWS DESIGN INTENT ONLY. ALL DIMENSIONS TO BE CHECKED ON SITE PRIOR TO CONSTRUCTION OR PRODUCTION. CONSTRUCTION DETAILS TO BE CONFIRMED BY CONTRACTOR/MANUFACTURER. FIGURE DIMENSIONS ARE TO BE TAKEN IN PREFERENCE TO THE SCALE DRAWING; ALL DISCREPANCIES AND COMMISSIONS ON SITE MUST BE REPORTED TO DESIGNER FOR THEIR COMMENTS OR APPROVAL PRIOR TO COMMENCING WORK; ALL ELECTRICAL LIGHTING, HVAC AND PLUMBING ISSUES TO BE REFERRED TO ENGINEERS DRAWINGS PRIOR TO COMMENCEMENT OF WORKS. THE DESIGNS ARE SUBJECT TO APPROVAL BY STATUTORY AUTHORITIES AND ANY NECESSARY ALTERATIONS SHOULD BE MADE TO COMPLY. THIS DOCUMENT INCLUDING ELECTRONIC FORMAT, MUST NOT BE USED, REPRODUCED OR COPIED WHOLLY OR IN PART WITHOUT PRIOR PERMISSION OF DESIGNER ©

PROJECT
PROJECT NAME: BARKER WEEKENDER
ADDRESS:
PROJECT NUMBER
2004_BARKERWEEKENDER

REVISION DETAILS
REV DATE DESCRIPTION INITIAL
B 02/05/2022 PRELIMINARY TENDER ISSUE P.S.

DRAWING DETAILS
DRAWING: DETAIL 1 & 2
SCALE: 1:5 & 1:2 @ A3
DATE: 02/05/2022
DRAWN BY: P.S.
CHECKED BY: E.B.

REVISION:	SHEET:
B	07

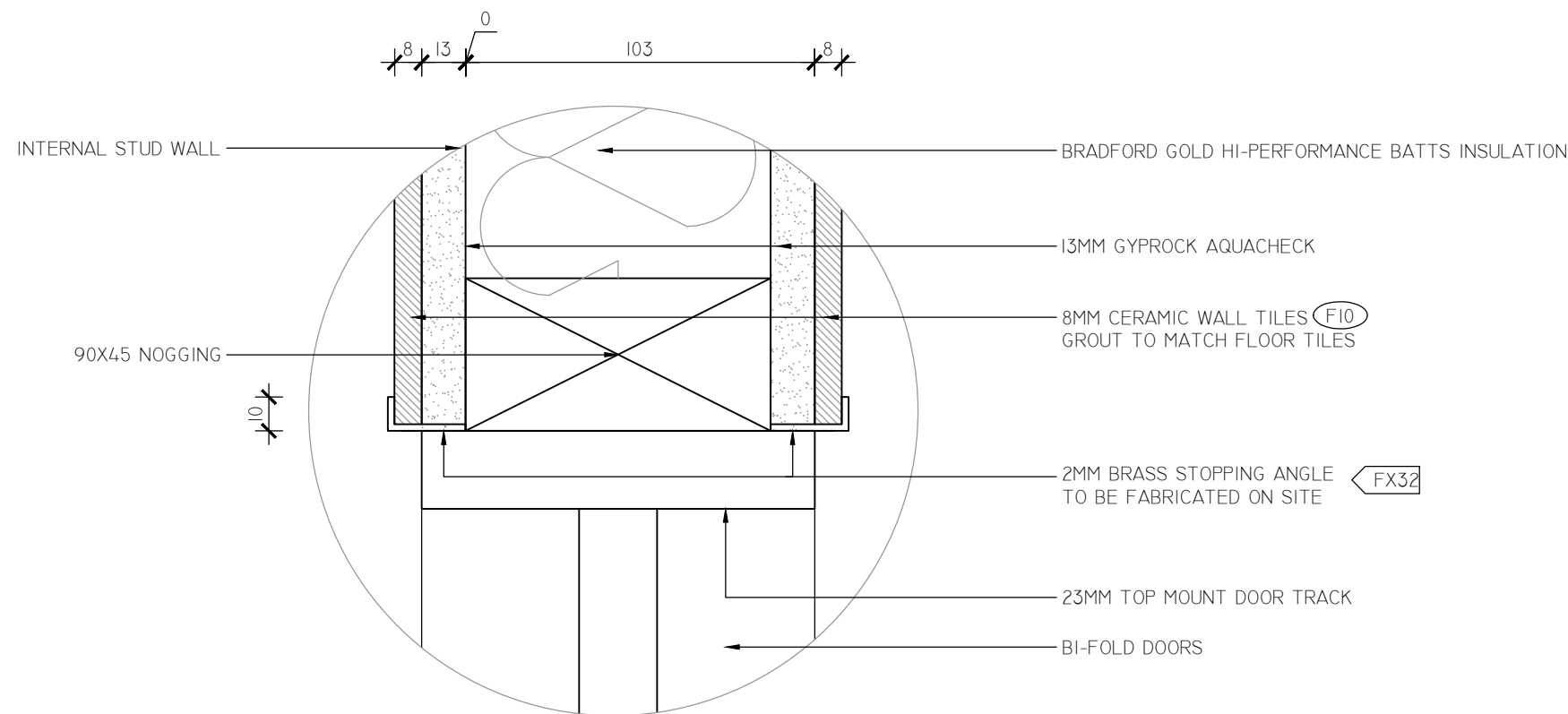

03 LAUNDRY WALL DETAIL
06 1:2 @ A3

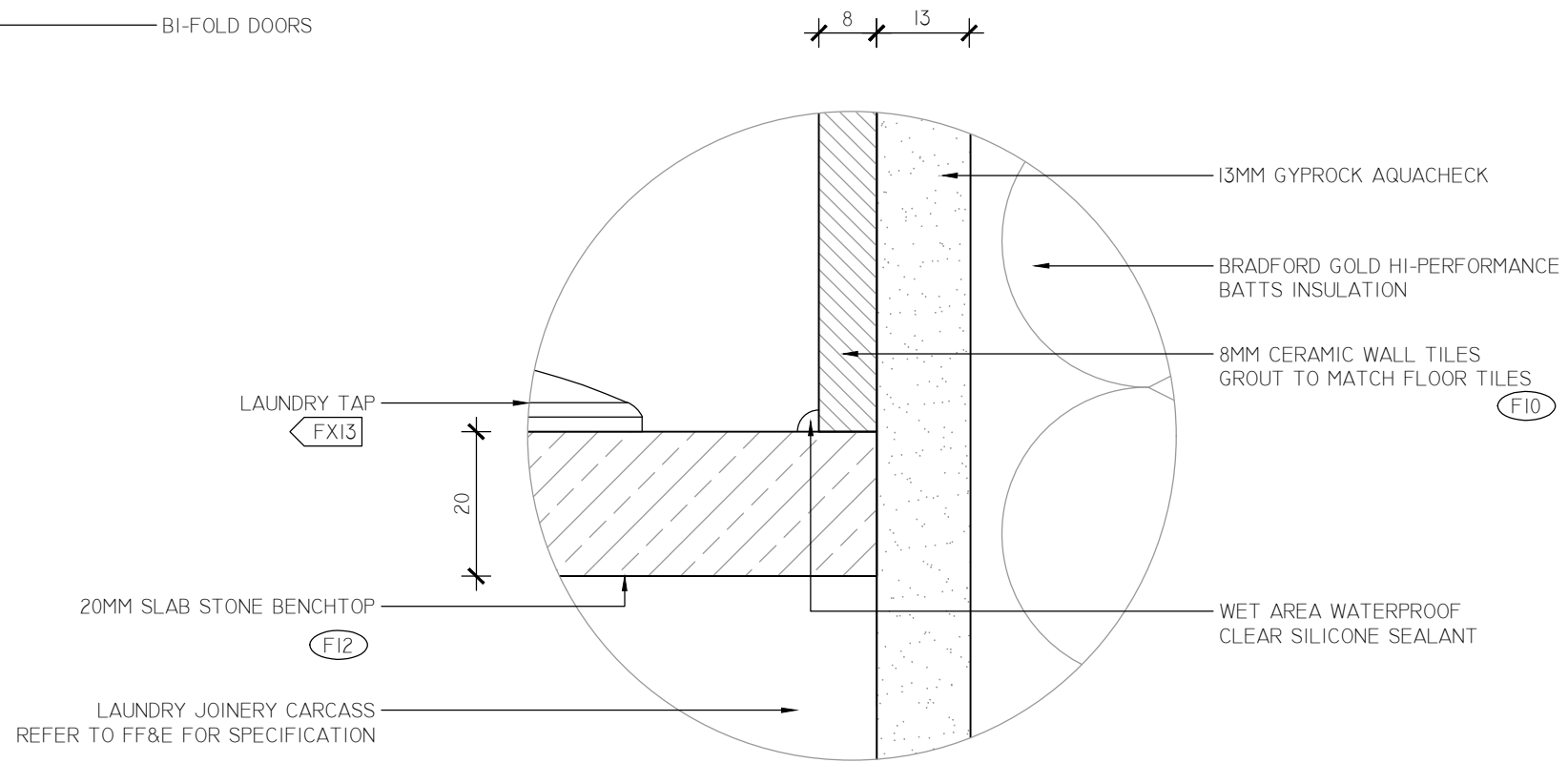

04 LAUNDRY BENCHTOP DETAIL
06 1:1 @ A3

LEGEND

- (F##) FINISH CODE REFER TO FF&E FOR SPECIFICATION
- (FX##) FIXTURE CODE REFER TO FF&E FOR SPECIFICATION

NOTES

- THIS DWELLING IS DEEMED TO SATISFY WITH THE NATIONAL CONSTRUCTION CODE OF AUSTRALIA.
- SMOKE ALARMS ARE TO BE INSTALLED IN ACCORDANCE WITH VOLUME 2 PART 3.7.5 OF THE NCC AND AS1670.6-1997.
- ALL WET AREAS TO COMPLY WITH VOLUME 2 PART 3.8.1 OF THE NCC.
- VENTILATION TO COMPLY WITH VOLUME 2 PART 3.8.5 OF THE NCC.
- ALL WINDOWS AND EXTERNAL GLAZED DOORS MUST BE SELECTED AND INSTALLED ACCORDING TO AS2047-2014 WINDOWS AND EXTERNAL GLAZED DOORS IN BUILDINGS AND AS1288 GLASS IN BUILDINGS.
- ALL CONCRETE WORK TO BE IN ACCORDANCE WITH AS3600-2018 CONCRETE STRUCTURES.
- ALL TIMBER WORK SHALL BE IN ACCORDANCE IN AS1684.2-2021 RESIDENTIAL TIMBER-FRAMED CONSTRUCTION NON-CYCLONIC AREAS.
- ALL CONSTRUCTION MUST COMPLY WITH VOLUME 2 PART 2 & 3 OF THE NCC.
- DRAWING NOT FOR CONSTRUCTION

DESIGNER DETAILS
NAME: PAMELLA SILVA
T: (02) 9876 5432
E: CONTACT@SPACIO.COM.AU



NOTE

DO NOT SCALE THIS DRAWING. THE DRAWING SHOWS DESIGN INTENT ONLY. ALL DIMENSIONS TO BE CHECKED ON SITE PRIOR TO CONSTRUCTION OR PRODUCTION. CONSTRUCTION DETAILS TO BE CONFIRMED BY CONTRACTOR/MANUFACTURER. FIGURE DIMENSIONS ARE TO BE TAKEN IN PREFERENCE TO THE SCALE DRAWING; ALL DISCREPANCIES AND COMMISSIONS ON SITE MUST BE REPORTED TO DESIGNER FOR THEIR COMMENTS OR APPROVAL PRIOR TO COMMENCING WORK; ALL ELECTRICAL LIGHTING, HVAC AND PLUMBING ISSUES TO BE REFERRED TO ENGINEERS DRAWINGS PRIOR TO COMMENCEMENT OF WORKS. THE DESIGNS ARE SUBJECT TO APPROVAL BY STATUTORY AUTHORITIES AND ANY NECESSARY ALTERATIONS SHOULD BE MADE TO COMPLY. THIS DOCUMENT INCLUDING ELECTRONIC FORMAT, MUST NOT BE USED, REPRODUCED OR COPIED WHOLLY OR IN PART WITHOUT PRIOR PERMISSION OF DESIGNER ©

PROJECT

PROJECT NAME: BARKER WEEKENDER

ADDRESS:

PROJECT NUMBER
2004_BARKERWEEKENDER

REVISION DETAILS

REV	DATE	DESCRIPTION	INITIAL
B	02/05/2022	PRELIMINARY TENDER ISSUE	P.S.

DRAWING DETAILS

DRAWING: DETAIL 3 & 4

SCALE: 1:2 & 1:1 @ A3

DATE: 02/05/2022

DRAWN BY: P.S.

CHECKED BY: E.B.

REVISION:

B

SHEET:

08

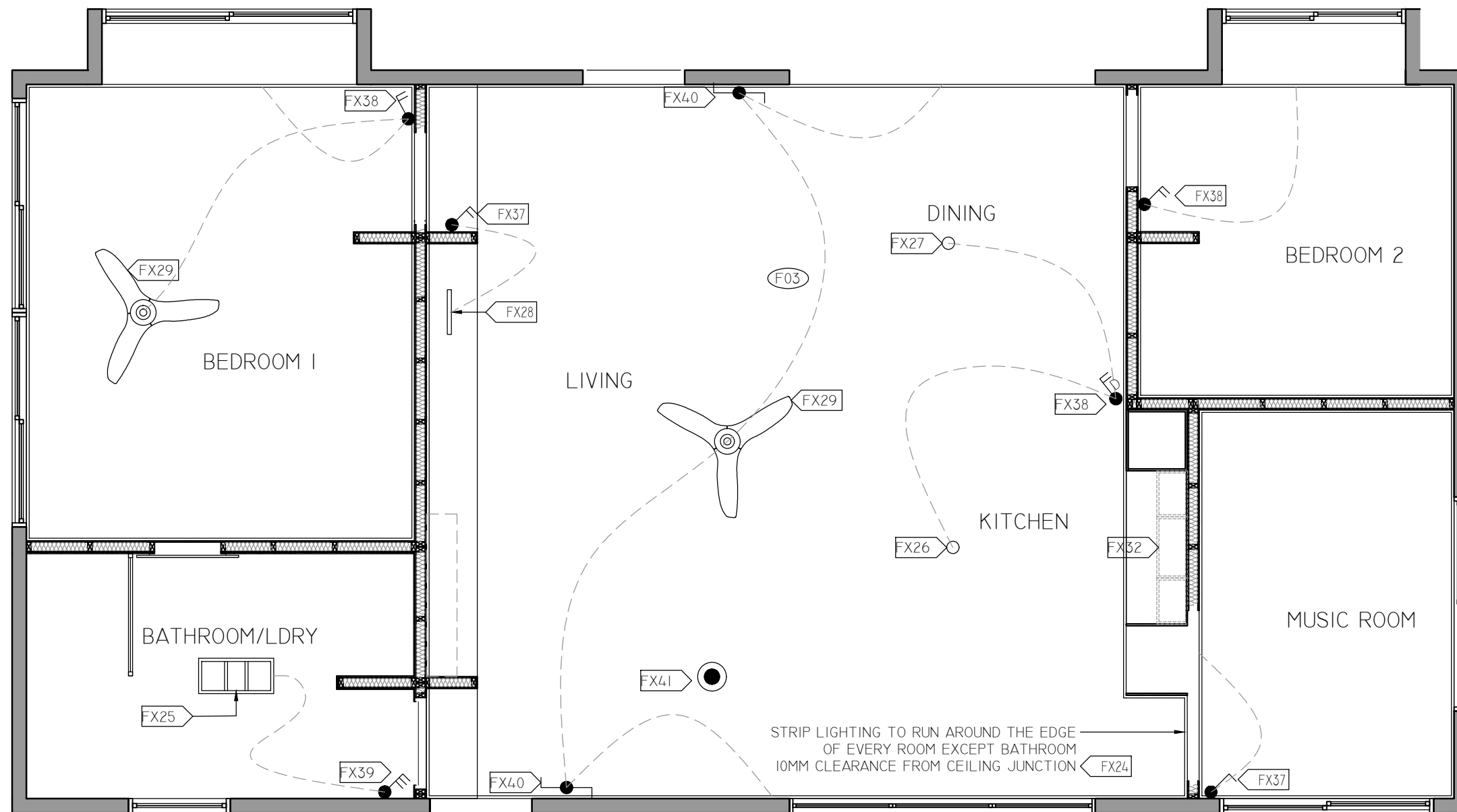

01 REFLECTED CEILING PLAN
09 1:50@A3

LEGEND

- FX## FIXTURE CODE REFER TO FF&E FOR SPECIFICATION
- F## FINISH CODE REFER TO FF&E FOR SPECIFICATION
- SMOKE ALARM
- 1 GANG SWITCH
- 2 GANG SWITCH
- 2 GANG SWITCH DIMMABLE
- 3 GANG SWITCH
- 2 WAY SWITCH
- PENDANT

NOTES

THIS DWELLING IS DEEMED TO SATISFY WITH THE NATIONAL CONSTRUCTION CODE OF AUSTRALIA.

SMOKE ALARMS ARE TO BE INSTALLED IN ACCORDANCE WITH VOLUME 2 PART 3.7.5 OF THE NCC AND ASI670.6-1997.

ALL WET AREAS TO COMPLY WITH VOLUME 2 PART 3.8.1 OF THE NCC.

VENTILATION TO COMPLY WITH VOLUME 2 PART 3.8.5 OF THE NCC.

ALL WINDOWS AND EXTERNAL GLAZED DOORS MUST BE SELECTED AND INSTALLED ACCORDING TO AS2047-2014 WINDOWS AND EXTERNAL GLAZED DOORS IN BUILDINGS AND ASI288 GLASS IN BUILDINGS.

ALL CONCRETE WORK TO BE IN ACCORDANCE WITH AS3600-2018 CONCRETE STRUCTURES.

ALL TIMBER WORK SHALL BE IN ACCORDANCE IN ASI684.2-2021 RESIDENTIAL TIMBER-FRAMED CONSTRUCTION NON-CYCLONIC AREAS.

ALL CONSTRUCTION MUST COMPLY WITH VOLUME 2 PART 2 & 3 OF THE NCC.

DRAWING NOT FOR CONSTRUCTION

DESIGNER DETAILS
NAME: PAMELLA SILVA
T: (02) 9876 5432
E: CONTACT@SPACIO.COM.AU



NOTE
DO NOT SCALE THIS DRAWING. THE DRAWING SHOWS DESIGN INTENT ONLY. ALL DIMENSIONS TO BE CHECKED ON SITE PRIOR TO CONSTRUCTION OR PRODUCTION. CONSTRUCTION DETAILS TO BE CONFIRMED BY CONTRACTOR/MANUFACTURER. FIGURE DIMENSIONS ARE TO BE TAKEN IN PREFERENCE TO THE SCALE DRAWING; ALL DISCREPANCIES AND COMMISSIONS ON SITE MUST BE REPORTED TO DESIGNER FOR THEIR COMMENTS OR APPROVAL PRIOR TO COMMENCING WORK; ALL ELECTRICAL LIGHTING, HVAC AND PLUMBING ISSUES TO BE REFERRED TO ENGINEERS DRAWINGS PRIOR TO COMMENCEMENT OF WORKS. THE DESIGNS ARE SUBJECT TO APPROVAL BY STATUTORY AUTHORITIES AND ANY NECESSARY ALTERATIONS SHOULD BE MADE TO COMPLY. THIS DOCUMENT INCLUDING ELECTRONIC FORMAT, MUST NOT BE USED, REPRODUCED OR COPIED WHOLLY OR IN PART WITHOUT PRIOR PERMISSION OF DESIGNER ©



PROJECT
PROJECT NAME: BARKER WEEKENDER
ADDRESS:
PROJECT NUMBER
2004_BARKERWEEKENDER

REVISION DETAILS
REV DATE DESCRIPTION
B 02/05/2022 PRELIMINARY TENDER ISSUE

INITIAL
P.S.

DRAWING DETAILS
DRAWING: REFLECTED CEILING PLAN
SCALE: 1:50 @A3
DATE: 02/05/2022
DRAWN BY: P.S.
CHECKED BY: E.B.

REVISION:	B	SHEET:	09
-----------	---	--------	----

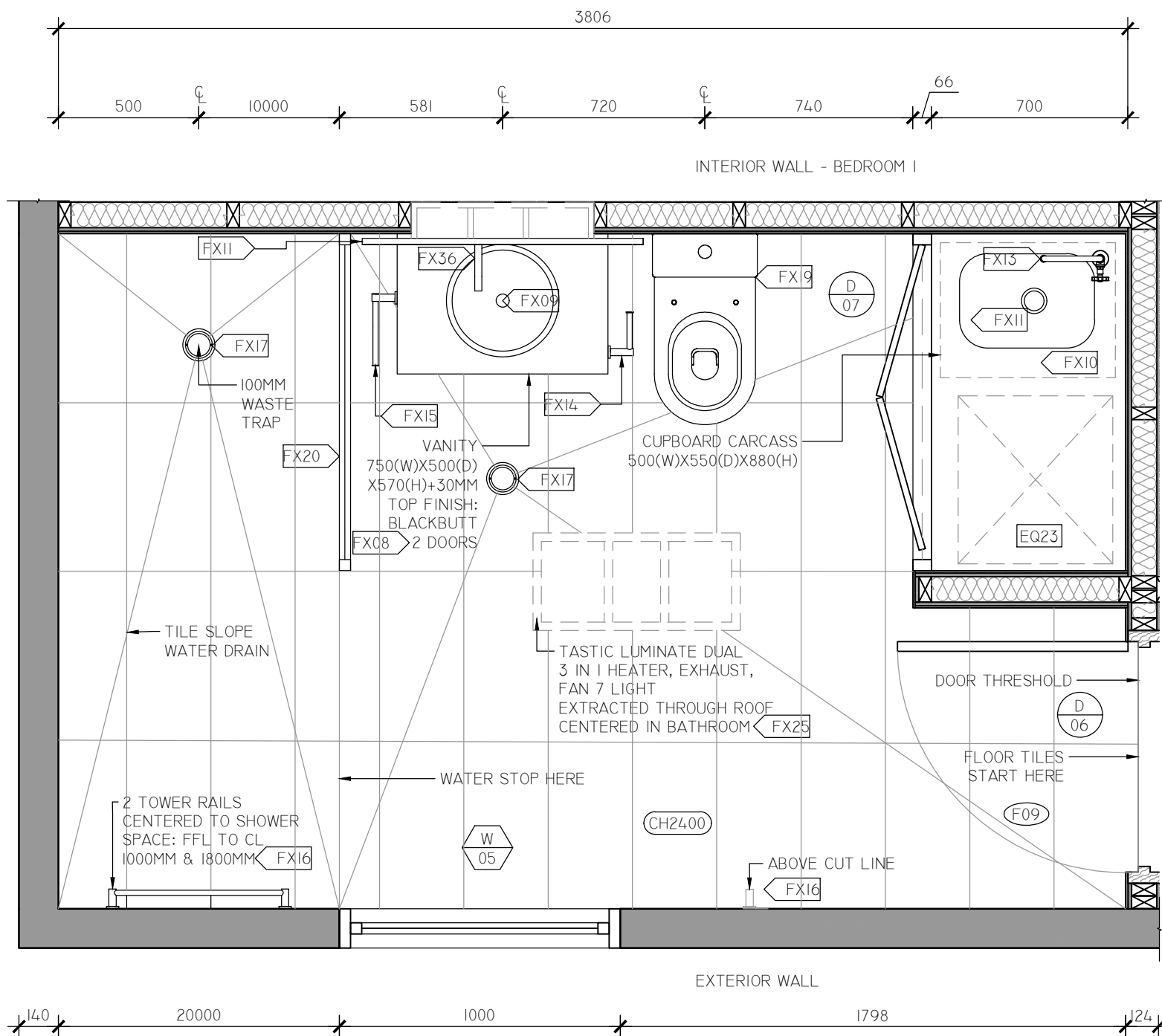

01 BATHROOM PLAN
02 1:20 @ A3

LEGEND

- D
DOOR CODE
REFER TO DOOR
SCHEDULE/FF&E
FOR SPECIFICATION
- W
WINDOW CODE
REFER TO WINDOW
SCHEDULE/FF&E
FOR SPECIFICATION
- CH### CEILING HEIGHT
- FX## FIXTURE CODE
REFER TO FF&E
FOR SPECIFICATION
- EQ## EQUIPMENT CODE
REFER TO FF&E
FOR SPECIFICATION
- F## FINISH CODE
REFER TO FF&E
FOR SPECIFICATION
- CL CENTRE LINE

NOTES

- THIS DWELLING IS DEEMED TO SATISFY WITH THE NATIONAL CONSTRUCTION CODE OF AUSTRALIA.
- SMOKE ALARMS ARE TO BE INSTALLED IN ACCORDANCE WITH VOLUME 2 PART 3.7.5 OF THE NCC AND ASI670.6-1997.
- ALL WET AREAS TO COMPLY WITH VOLUME 2 PART 3.8.1 OF THE NCC.
- VENTILATION TO COMPLY WITH VOLUME 2 PART 3.8.5 OF THE NCC.
- ALL WINDOWS AND EXTERNAL GLAZED DOORS MUST BE SELECTED AND INSTALLED ACCORDING TO AS2047-2014 WINDOWS AND EXTERNAL GLAZED DOORS IN BUILDINGS AND ASI288 GLASS IN BUILDINGS.
- ALL CONCRETE WORK TO BE IN ACCORDANCE WITH AS3600-2018 CONCRETE STRUCTURES.
- ALL TIMBER WORK SHALL BE IN ACCORDANCE IN ASI684.2-2021 RESIDENTIAL TIMBER-FRAMED CONSTRUCTION NON-CYCLONIC AREAS.
- ALL CONSTRUCTION MUST COMPLY WITH VOLUME 2 PART2 & 3 OF THE NCC.
- DRAWING NOT FOR CONSTRUCTION

DESIGNER DETAILS
NAME: PAMELLA SILVA
T: (02) 9876 5432
E: CONTACT@SPACIO.COM.AU



NOTE
DO NOT SCALE THIS DRAWING. THE DRAWING SHOWS DESIGN INTENT ONLY. ALL DIMENSIONS TO BE CHECKED ON SITE PRIOR TO CONSTRUCTION OR PRODUCTION. CONSTRUCTION DETAILS TO BE CONFIRMED BY CONTRACTOR/MANUFACTURER. FIGURE DIMENSIONS ARE TO BE TAKEN IN PREFERENCE TO THE SCALE DRAWING; ALL DISCREPANCIES AND COMMISSIONS ON SITE MUST BE REPORTED TO DESIGNER FOR THEIR COMMENTS OR APPROVAL PRIOR TO COMMENCING WORK; ALL ELECTRICAL LIGHTING, HVAC AND PLUMBING ISSUES TO BE REFERRED TO ENGINEERS DRAWINGS PRIOR TO COMMENCEMENT OF WORKS. THE DESIGNS ARE SUBJECT TO APPROVAL BY STATUTORY AUTHORITIES AND ANY NECESSARY ALTERATIONS SHOULD BE MADE TO COMPLY. THIS DOCUMENT INCLUDING ELECTRONIC FORMAT, MUST NOT BE USED, REPRODUCED OR COPIED WHOLLY OR IN PART WITHOUT PRIOR PERMISSION OF DESIGNER ©

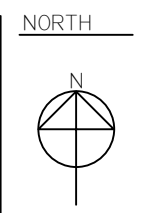

PROJECT
PROJECT NAME: BARKER WEEKENDER
ADDRESS:
PROJECT NUMBER
2004_BARKERWEEKENDER

REVISION DETAILS

REV	DATE	DESCRIPTION
B	02/05/2022	PRELIMINARY TENDER ISSUE

DRAWING DETAILS

DRAWING:	SCALE: 1:20 @A3	REVISION:	SHEET:
DATE: 02/05/2022			
DRAWN BY: P.S.		B	10
CHECKED BY: E.B.			

LEGEND

D## DOOR NUMBER
 FFL FINISH FLOOR LEVEL

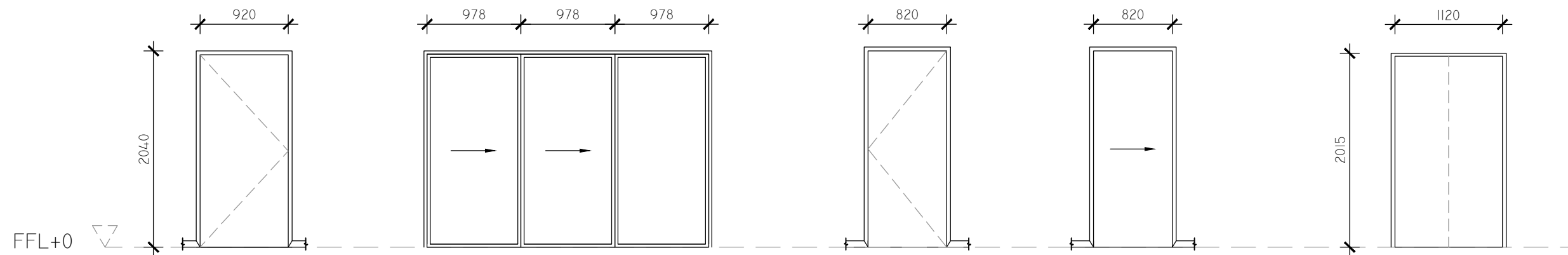

D01 & D05
 ENTRY EXTERNAL SWING DOOR
 HINGE: PARLIAMENT HINGE
 FRAME: TO MATCH
 FINISH: BLACKBUTT
 TO BE FABRICATED FACING OUT. ENTRY DOOR OPENING TO LIVING. EXIT DOOR OPENING TO EXTERIOR

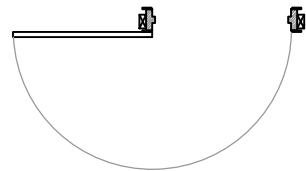

D02
 MAGNUM SLIDING STACKER, SERIES 618
 FRAME: ALUMINIUM, COLOUR: CHARCOAL
 FINISH: SATIN 2003
 FIXED FRAME 33MM
 SUPPLIER: AWS



D03, D06 & D08
 INTERNAL SWING DOOR,
 SOLICORE (SCXI) DURAXP
 FINISH: SEMI-GLOSS LEXICON
 QUARTER
 SUPPLIER: HUME DOORS

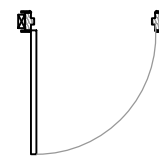

D04
 CAVITY SLIDING DOOR, THE EVOLUTION COMPLETE
 FIXTURE: SOFT CLOSE
 STUD THICKNESS: 90MM
 DOOR HEIGHT+80MM FOR UNIT
 OPENNING WIDTH FOR FLUSH
 JAMB=2X820+60MM
 SUPPLIER: HUME DOORS

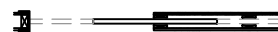

D07
 DOUBLE BI-FOLD DOOR-FLUSH
 MOUNTING: 23MM TOP MOUNT
 BI-FOLD DOOR TRACK
 SUPPLIER: HUME DOORS

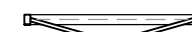

NOTES

ALL DOOR AND WINDOW FRAMES ARE 40MM UNLESS OTHERWISE SPECIFIED.
 ALL ARCHITRAVES AND SKIRTING IS 66MM (H).
 REFER TO FF&E FOR FURTHER DETAILS.
 DRAWING NOT FOR CONSTRUCTION.

DESIGNER DETAILS
 NAME: PAMELLA SILVA
 T: (02) 9876 5432
 E: CONTACT@SPACIO.COM.AU



NOTE
 DO NOT SCALE THIS DRAWING. THE DRAWING SHOWS DESIGN INTENT ONLY. ALL DIMENSIONS TO BE CHECKED ON SITE PRIOR TO CONSTRUCTION OR PRODUCTION. CONSTRUCTION DETAILS TO BE CONFIRMED BY CONTRACTOR/MANUFACTURER. FIGURE DIMENSIONS ARE TO BE TAKEN IN PREFERENCE TO THE SCALE DRAWING. ALL DISCREPANCIES AND COMMISSIONS ON SITE MUST BE REPORTED TO DESIGNER FOR THEIR COMMENTS OR APPROVAL PRIOR TO COMMENCING WORK. ALL ELECTRICAL LIGHTING, HVAC AND PLUMBING ISSUES TO BE REFERRED TO ENGINEERS DRAWINGS PRIOR TO COMMENCEMENT OF WORKS. THE DESIGNS ARE SUBJECT TO APPROVAL BY STATUTORY AUTHORITIES AND ANY NECESSARY ALTERATIONS SHOULD BE MADE TO COMPLY. THIS DOCUMENT INCLUDING ELECTRONIC FORMAT, MUST NOT BE USED, REPRODUCED OR COPIED WHOLLY OR IN PART WITHOUT PRIOR PERMISSION OF DESIGNER ©

PROJECT
 PROJECT NAME: BARKER WEEKENDER
 ADDRESS:
 PROJECT NUMBER
 2004_BARKERWEEKENDER

REVISION DETAILS

REV	DATE	DESCRIPTION	INITIAL
B	02/05/2022	PRELIMINARY TENDER ISSUE	P.S.

DRAWING DETAILS
 DRAWING: DOOR SCHEDULE
 SCALE: 1:50 @A3
 DATE: 02/05/2022
 DRAWN BY: P.S.
 CHECKED BY: E.B.

REVISION:	SHEET:
B	11

LEGEND

W## WINDOW NUMBER
 FFL FINISH FLOOR LEVEL
 FG FIXED GLASS

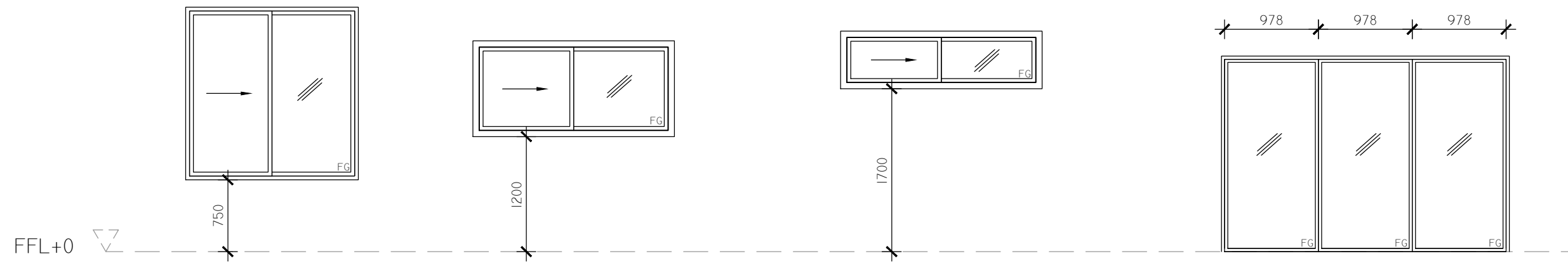

W01
 SLIDING WINDOW
 1800X1800
 GLAZING: LAMINATE SAFETY GLASS
 FRAME: ALUMINIUM,
 COLOUR CHARCOAL
 FINISH: SATIN 2003
 SUPPLIER: AWS

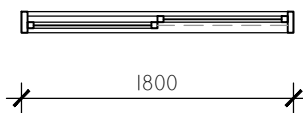

W02
 SLIDING WINDOW
 2100X1000
 GLAZING: LAMINATE SAFETY GLASS
 FRAME: ALUMINIUM,
 COLOUR: CHARCOAL
 FINISH: SATIN 2003
 SUPPLIER: AWS

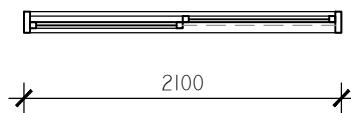

W03
 SLIDING WINDOW
 2100X600
 GLAZING: LAMINATE SAFETY GLASS
 FRAME: ALUMINIUM,
 COLOUR: CHARCOAL
 FINISH: SATIN 2003
 SUPPLIER: AWS

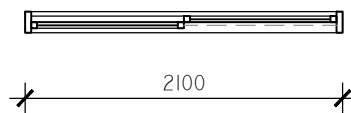

W04
 FIXED GLASS WINDOW
 3000X2040 WITH 33MM FRAME
 GLAZING: LAMINATE SAFETY GLASS
 FRAME: ALUMINIUM,
 COLOUR: CHARCOAL
 FINISH: SATIN 2003
 SUPPLIER: AWS

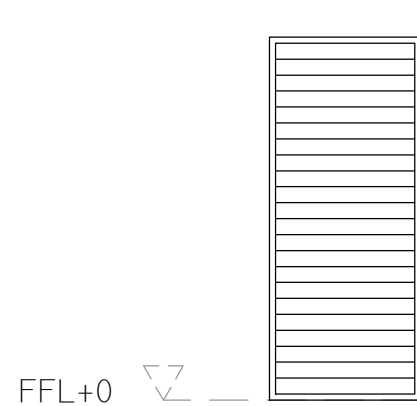
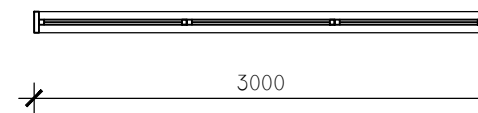

W05
 LOUVRE WINDOW
 1000X2400
 GLAZING: LAMINATE SAFETY GLASS
 FRAME: ALUMINIUM
 COLOUR: CHARCOAL
 FINISH: SATIN 2003
 SUPPLIER: AWS

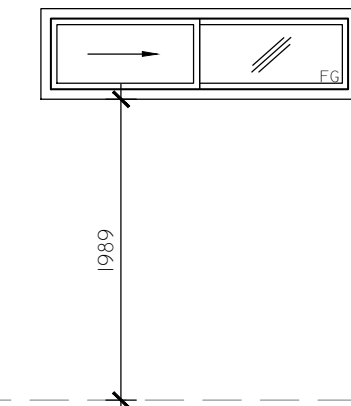
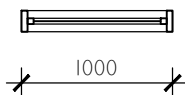

W06 & W07
 SLIDING WINDOW
 2100X600
 GLAZING: LAMINATE SAFETY GLASS
 FRAME: ALUMINIUM
 COLOUR: CHARCOAL
 FINISH: SATIN 2003
 SUPPLIER: AWS

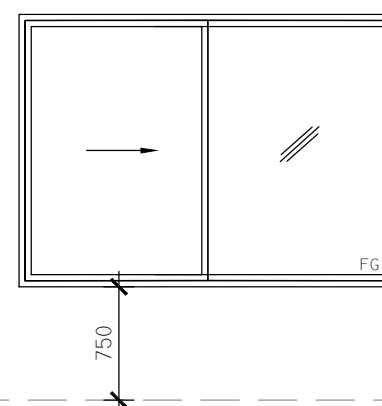
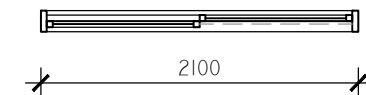

W08
 SLIDING WINDOW
 2500X1800
 GLAZING: LAMINATE SAFETY GLASS
 FRAME: ALUMINIUM,
 COLOUR: CHARCOAL
 FINISH: SATIN 2003
 SUPPLIER: AWS

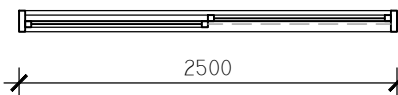

NOTES

ALL DOOR AND WINDOW FRAMES ARE 40MM UNLESS OTHERWISE SPECIFIED.
 ALL ARCHITRAVES AND SKIRTING IS 66MM (H).
 W01 & W08 ARCHITRAVE IS 40MM (H).
 REFER TO FF&E FOR FURTHER DETAILS.
 DRAWING NOT FOR CONSTRUCTION.

DESIGNER DETAILS
 NAME: PAMELLA SILVA
 T: (02) 9876 5432
 E: CONTACT@SPACIO.COM.AU



NOTE
 DO NOT SCALE THIS DRAWING. THE DRAWING SHOWS DESIGN INTENT ONLY. ALL DIMENSIONS TO BE CHECKED ON SITE PRIOR TO CONSTRUCTION OR PRODUCTION. CONSTRUCTION DETAILS TO BE CONFIRMED BY CONTRACTOR/MANUFACTURER. FIGURE DIMENSIONS ARE TO BE TAKEN IN PREFERENCE TO THE SCALE DRAWING. ALL DISCREPANCIES AND COMMISSIONS ON SITE MUST BE REPORTED TO DESIGNER FOR THEIR COMMENTS OR APPROVAL PRIOR TO COMMENCING WORK. ALL ELECTRICAL LIGHTING, HVAC AND PLUMBING ISSUES TO BE REFERRED TO ENGINEERS DRAWINGS PRIOR TO COMMENCEMENT OF WORKS. THE DESIGNS ARE SUBJECT TO APPROVAL BY STATUTORY AUTHORITIES AND ANY NECESSARY ALTERATIONS SHOULD BE MADE TO COMPLY. THIS DOCUMENT INCLUDING ELECTRONIC FORMAT, MUST NOT BE USED, REPRODUCED OR COPIED WHOLLY OR IN PART WITHOUT PRIOR PERMISSION OF DESIGNER ©

PROJECT
 PROJECT NAME: BARKER WEEKENDER
 ADDRESS:
 PROJECT NUMBER
 2004_BARKERWEEKENDER

REVISION DETAILS
 REV DATE DESCRIPTION
 B 02/05/2022 PRELIMINARY TENDER ISSUE

INITIAL
 P.S.

DRAWING DETAILS
 DRAWING: WINDOW SCHEDULE

SCALE: 1:50 @A3	REVISION:	SHEET:
DATE: 02/05/2022	B	12
DRAWN BY: P.S.		
CHECKED BY: E.B.		